Hudson's Bay Company.

INCORPORATED 2ND MAY 1670.

Map of District

EAST OF EDMONTON

Province of Alberta

Lands for Sale and Lease shown in Red

Corrected to November 1st, 1933

Local Sales Solicitors at points marked ●

NOTE: This map is published for the purpose of showing lands for sale. The location of railroads, topography and other features are not guaranteed as being shown correctly.

Scale 6 miles to 1 inch

TERMS OF SALE

USUAL TERMS OF PAYMENT. ⅛ cash, but not less than $160.00 per ¼ section, and the balance in 7 equal annual payments with interest at 6%. All mineral rights reserved.

EASY TERMS OF PAYMENT. Farmers unable to make the down payment of ⅛, may acquire land on a lease-and-option basis provided they possess equipment or capital sufficient to reasonably develop the land. The Company has several plans of sale designed to suit the requirements of individual purchasers. Information as to terms and quotations on specific lands gladly furnished on request and without obligation to the enquirer. Apply to Land Department, Hudson's Bay Company, Winnipeg, or to Local Sales Solicitors located at points marked thus ●

LEASES AND PERMITS. Lands may be leased for hay and grazing. Hay and timber permits granted.

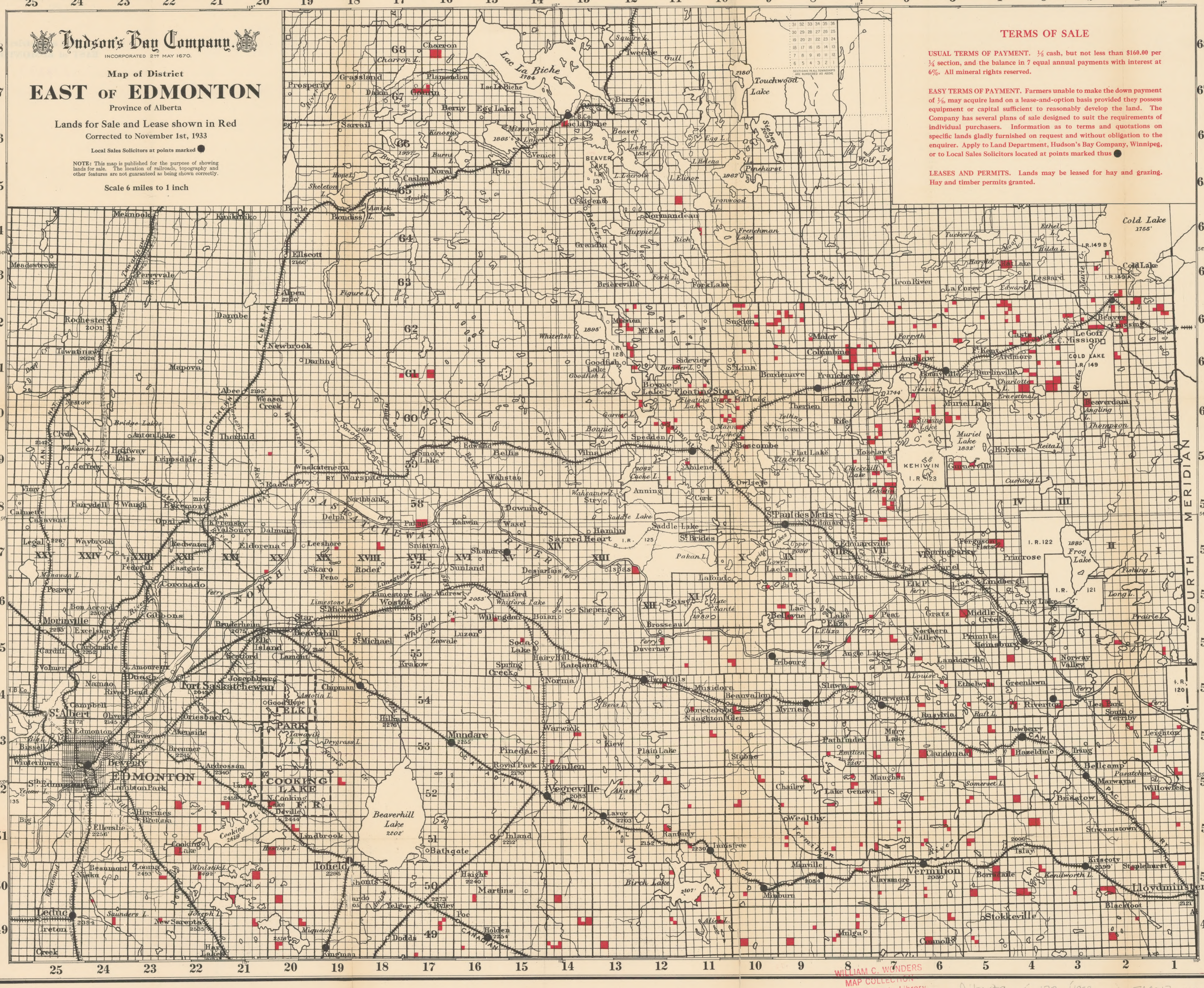

WILLIAM C. WONDERS
MAP COLLECTION
Univ. of Alberta Library

Alberta G-128 (1933 corr.) [ARCH] c.2